PROJECT-TO-INCOME ENGINE

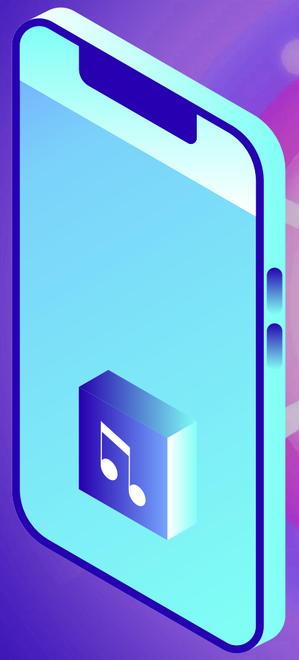

About Project

The project is platform that bridges the gap between ideas and industry . The main objectives are -

1. Enable students and developers to showcase their work .
2. Provide opportunities for monetization and collaboration .
3. Use of innovative projects after developments .
4. Encourage innovation with real world impact

Proposed Solution

1. A digital platform where users can:

: a. Upload and showcase projects.
b. connect with companies/ investers

2. Acts as Marketplace for innovations.

Expected solutions

1. A platform translating projects into real-world value .
2. Generates revenue opportunities for creators.
3. Suggest freelancing websites according to your projects.
4. Promotes pratical implementation of ideas.

Key Features

1.User freindly dashboard.
2.Project uploading and portfolio creation.
3.Collaboration tools.
4.Anonymous interaction.

Working mechanism

1. Users login/registers
2. Upload project with details
3. Platform verifies and lists project
4. Suggest best platform

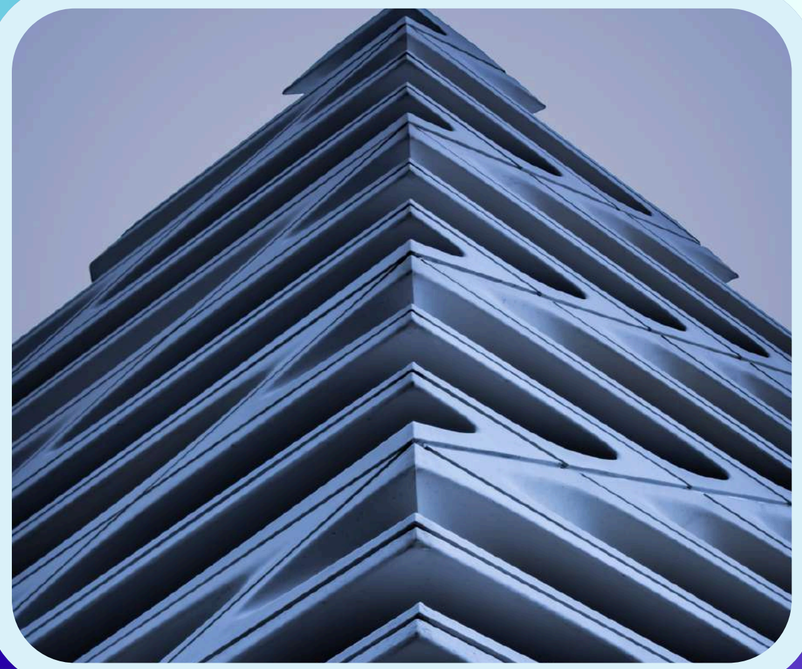

Benefits

1. Gain recognition
2. Industry Exposure
3. Collaboration opportunities
4. Best platforms for respective projects

Applications

1. Engineering and tech projects
2. Research innovations
3. Startup ideas
4. Freelance solutions

Conclusion

1. Bridges gap between innovation and implementation.
2. Encaurages entrepreneurial mindset
3. Transforms projects into valuable assets
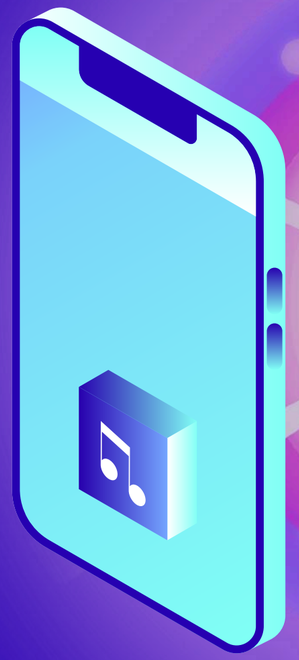
Thank You